



PATIENT

Lily Collins

SPECIES

Feline

BREED

DSH

SEX

MN

AGE

11 years

WEIGHT

9.9 #

INTERPRETED BY

Remo Lobetti, BVSc,
MMedVet (Med), PhD,
Dipl. ECVIM

IMAGING PERFORMED BY

Brent Crutchfield, DVM

HOSPITAL NAME

Treasure Coast Animal
Emergency

REFERRING VET

Angela Cail

INVOICE

304033

DATE

3/21/23

PRESENTING CLINICAL SIGNS

History: Weight loss, anorexia, inappropriate urination.

Physical Examination: N/A.

Urinalysis: N/A.

CBC: N/A.

Serum Biochemistry: N/A.

Radiographic Findings: N/A.

ULTRASONOGRAPHIC EXAMINATION OF THE ABDOMEN

Urinary System

Small urinary bladder with a normal thickness (0.2 cm) and appearance of the wall. Normal anechoic urine with no sediment or uroliths evident.

Normal trigone area, proximal urethra, and iliac blood vessels.

Normal iliac lymph nodes. Ureters not visualized.

Normal renal size (left 3 cm, right 3.4 cm) with increased echogenic appearance, some loss of cortico-medullary differentiation, normal pelvis, and irregular capsule.

Reproductive System

N/A.

Adrenal Glands

Normal shape, echogenic appearance, position, and size.

Spleen

Normal size (0.8 cm) and echogenic appearance. Smooth homogenous parenchyma, regular curvilinear capsule, and normal vasculature. No evidence of inflammatory, neoplastic, infarction, or infiltrative changes noted.

Liver

Normal size with a diffuse hyperechogenic appearance, loss of portal markings, and regular curvilinear capsule. No nodules or masses evident.

Gall bladder

Small bladder containing normal anechoic bile. Normal thickness and echogenic appearance of the wall. Normal bile duct.



PATIENT

Lily Collins

SPECIES

Feline

BREED

DSH

SEX

MN

AGE

11 years

WEIGHT

9.9 #

INTERPRETED BY

Remo Lobetti, BVSc,
MMedVet (Med), PhD,
Dipl. ECVIM

IMAGING PERFORMED BY

Brent Crutchfield, DVM

HOSPITAL NAME

Treasure Coast Animal
Emergency

REFERRING VET

Angela Cail

INVOICE

304033

DATE

3/21/23

Gastrointestinal

Normal appearance of the gastro-esophageal junction, duodenum, small intestine, ileo-cecal junction, and colon with no loss of layering, normal wall thickness (duodenum 0.2 cm, jejunum 0.17 cm, colon 0.12 cm) and peristaltic activity, and no distension of the lumen. Focal irregular thickening of the fundic gastric wall (0.4 x 2 cm) with a hypoechoic appearance and loss of layering.

Pancreas

Normal size and echogenic appearance. Regular capsule. Normal echogenic appearance of the mesentery and fat surrounding the pancreas.

Free Abdomen

No mesenteric lymphadenomegaly.
No ascites evident.

ULTRASONOGRAPHIC FINDINGS

Primary findings:

- Gastric mass.
- Hepatopathy.

Secondary findings:

- Age-related renal changes vs chronic kidney disease.

INTERPRETATION OF THE FINDINGS & FURTHER RECOMMENDATIONS

Etiologies for the gastric mass would be neoplasia and granulomatous disease.

Etiologies for the hepatopathy would be reactive, hyperplasia, cholangio-hepatitis complex, lipidosis, granulomatous disease, and infiltrative neoplasia.

Further assessment needs to be based on the pending cytology results but include urinalysis, serum biochemistry, 3-view thoracic radiographs, FNA cytology of the liver, and gastroscopy with biopsies.

Specific therapy would be dependent on an etiological diagnosis.

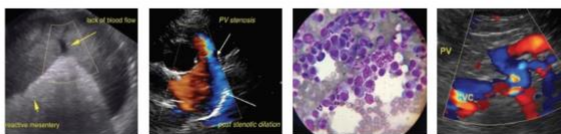

PATIENT

Lily Collins

IMAGES

Stomach

SPECIES

Feline

BREED

DSH

SEX

MN

AGE

11 years

WEIGHT

9.9 #

INTERPRETED BY

Remo Lobetti, BVSc,
MMedVet (Med), PhD,
Dipl. ECVIM

IMAGING PERFORMED BY

Brent Crutchfield, DVM

HOSPITAL NAME

Treasure Coast Animal
Emergency

REFERRING VET

Angela Cail

INVOICE

304033

DATE

3/21/23





PATIENT

Lily Collins

SPECIES

Feline

BREED

DSH

SEX

MN

AGE

11 years

WEIGHT

9.9 #

Liver



INTERPRETED BY

Remo Lobetti, BVSc,
 MMedVet (Med), PhD,
 Dipl. ECVIM

The information and recommendations provided are based on the images presented by the referring veterinarian. No evaluation can be communicated regarding pathology that was not visible in the image/video clips provided.

Thank you for this referral. If the clinical or image interpretation does not parallel your findings or if I can be of any further assistance please contact me.

Remo Lobetti, BVSc, MMedVet (Med), PhD, Dipl. ECVIM (Internal Medicine)
 rlobetti@mweb.co.za

IMAGING PERFORMED BY

Brent Crutchfield, DVM

HOSPITAL NAME

Treasure Coast Animal
 Emergency

REFERRING VET

Angela Cail

INVOICE

304033

DATE

3/21/23